Transcrito como la toca
Juan Reynoso Portillo

danzón #7
danzón/rumba

Violin 3

Ginda

Autor desconocido

Arreglo de Paul Anastasio
Derechos reservados 2017

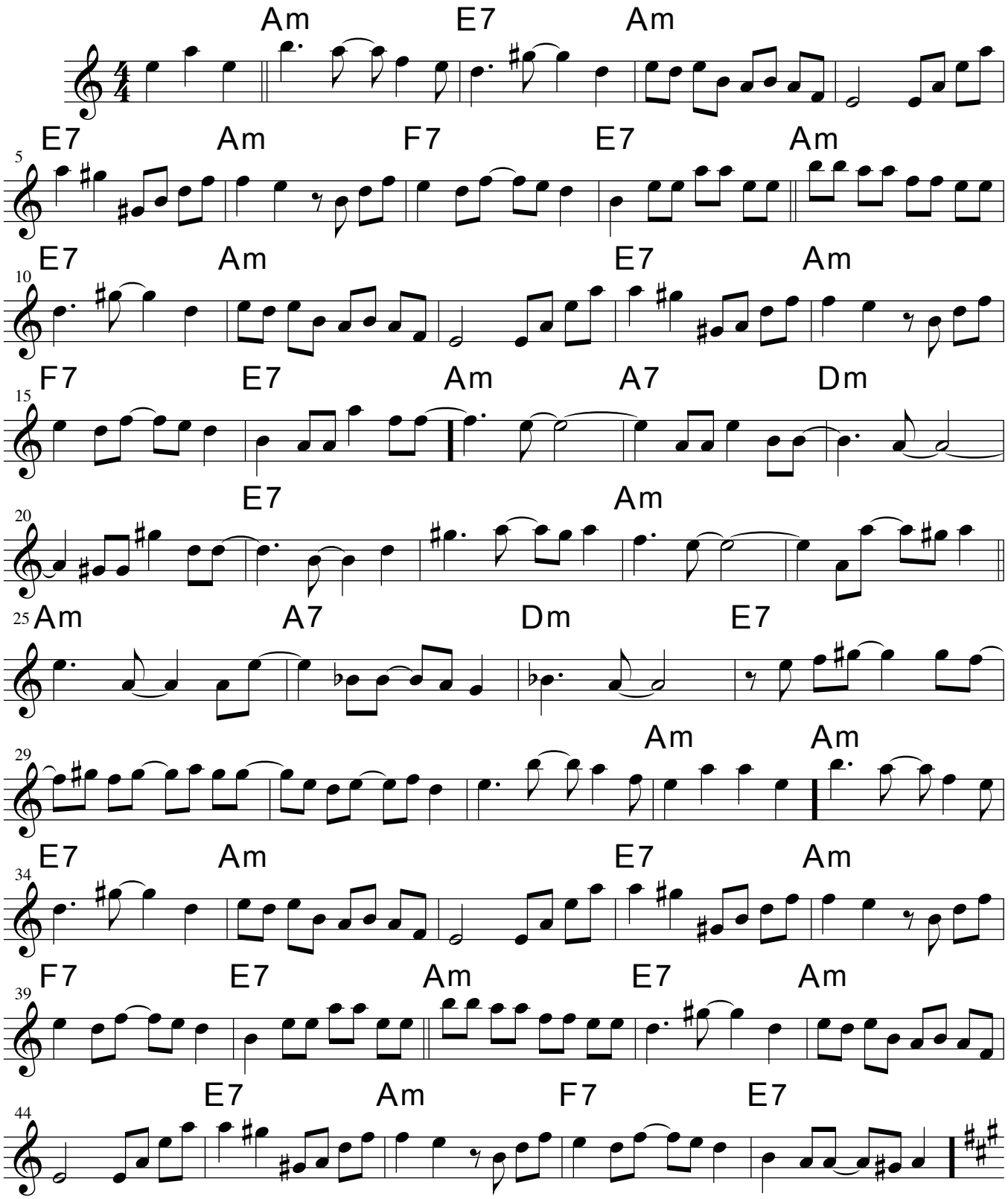

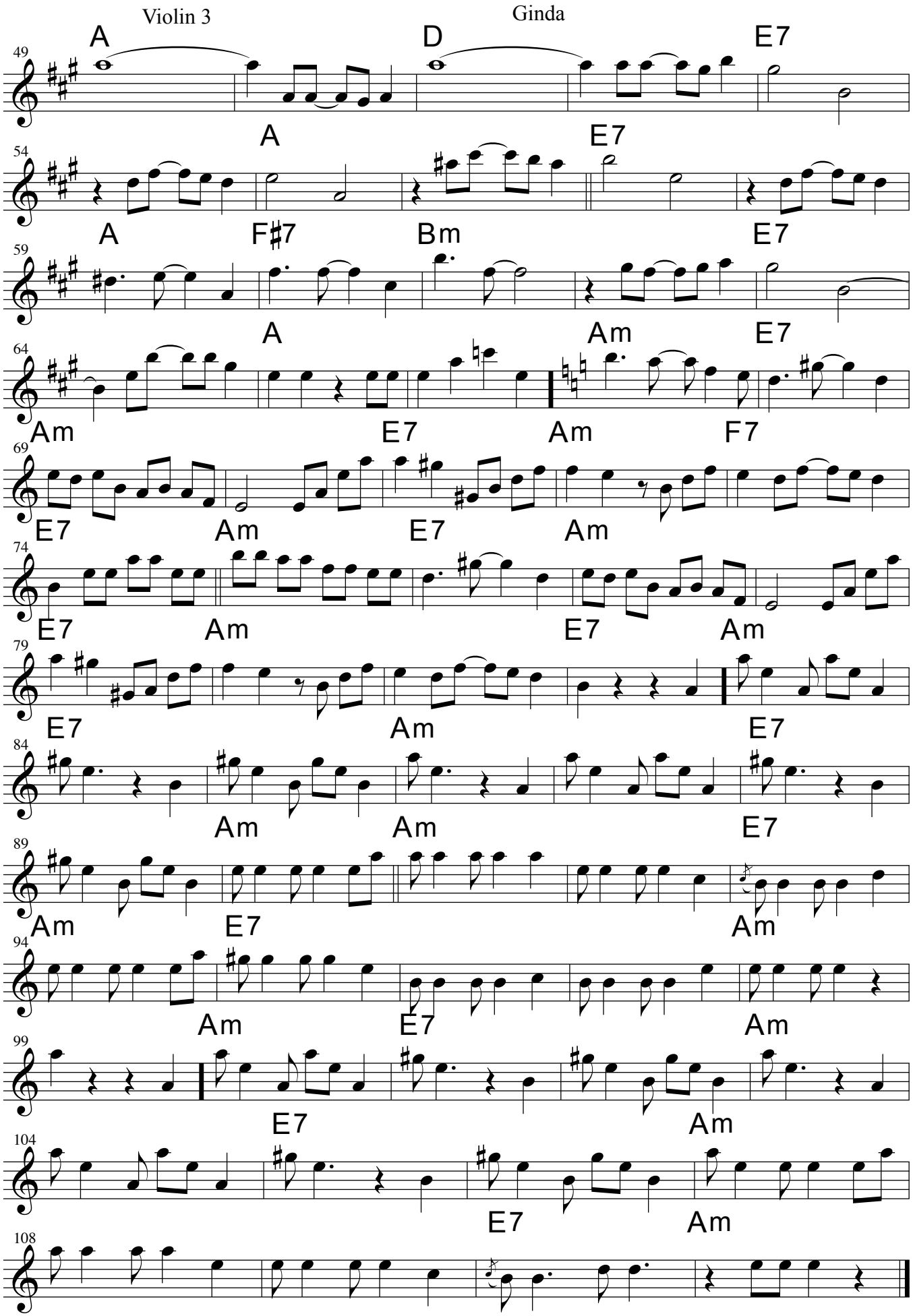
Violin 3
Ginda
49 A D E7
54 A E7
59 A F#7 Bm E7
64 A Am E7
69 Am E7 Am F7
74 E7 Am E7 Am
79 E7 Am E7
84 Am Am E7
89 Am E7 Am
94 Am E7 Am
99 E7 Am
104 E7 Am
108